

Signature Tape-Ins

Fast & Versatile

A stylist favorite for 20+ years, **100% Remy Tape-Ins** build length and volume in as little as 30 minutes.

FEATURE & BENEFITS

- Fast and easy method, great for beginners
- Medical-grade adhesive that's gentle on the natural hair
- Pre-taped wefts that require no heat, threads, or beads to apply
- Reinforced sew line designed to reduce shedding
- Stitched to a 1.57" wide weft

BEST FOR

- Natural length and volume
- Easy and fast service
- Added color dimension

HAIR SPECIFICATIONS

| | |
|----------------------|--------------------|
| LENGTH | 18" 22" |
| PACKAGING | 10 pieces per pack |
| MOVE-UPS | 4-8 weeks |
| INSTALLATIONS | 30 min. - 2 hours |



How to have a successful install

You have to understand your client

CLIENT CONSULTATION

A thorough client consultation sets the foundation for a successful extension experience by aligning expectations around results, maintenance, and longevity while prioritizing the health of the natural hair. Through clear communication and expert guidance, it builds trust and confidence, ensuring a seamless, natural-looking result and a sustainable extension journey.

Steps for a successful consultation:

1. Assess hair type, density, and scalp health
2. Determine desired look and lifestyle needs
3. Match the method to hair type, lifestyle, and desired results
4. Color match to create a seamless blend
5. Educate on maintenance and aftercare
6. Outline financial commitment and service plan

DONNA BELLA

HAIR EXTENSIONS

BEFORE

AFTER



Tips

Preparing for the Service

Before beginning, confirm the following:

- The hair has arrived and is prepped.
- All tools and supplies needed for installation are ready.
- Any applicable tools and supplies have been prepped for the service.

Coloring

Color the hair prior to installation, whether you are coloring the client's natural hair or the extensions.

Washing

Shampoo the client's hair thoroughly using a clarifying shampoo to remove all product residue and buildup, ensuring the scalp and hair are completely clean before installation.

Conditioning

Apply conditioner only from the midshaft to the ends to avoid premature slippage.

Drying

Blow-dry the hair completely and, if necessary, smooth the roots with a flat iron to ensure the hair is 100% dry and ready for installation.

Application



Section the hair into a T-shaped parting, starting the installation at the nape. Determine the client's perimeter based on their hair density.



Remove the tabs from the weft, making sure your fingers do not make contact with the adhesive.

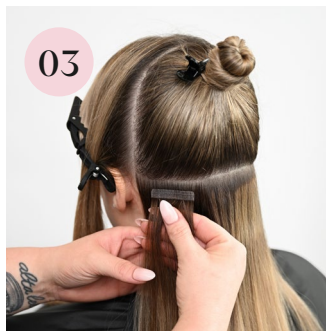

Place the weft below the part, about $\frac{1}{4}$ inch with the adhesive side facing down (placement may vary based on density)

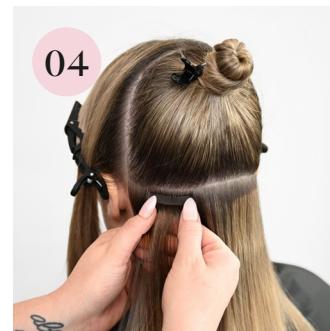

Lightly press the weft onto the natural hair, allowing the adhesive to adhere.



Once placed, lift the extension up to allow the attached natural hair to separate, giving you the correct amount of hair needed to seal.

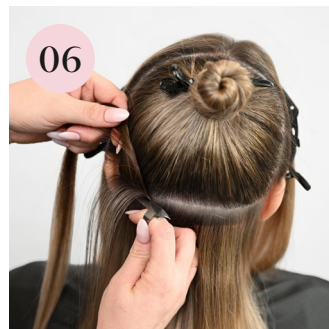

Clean up any loose hair, ensuring that the part is clean and free of stray pieces.



Position the weft upward and secure it with a clip to prep for sealing.



Remove the tabs from the second weft, ensuring your fingers do not touch the adhesive. Place the second weft underneath the top weft with the adhesive side facing up.



Slowly lower the top weft, aligning it with the bottom weft to ensure no adhesive is exposed on either weft.



Once the two wefts meet, firmly press down at zero-degree elevation to seal the bond and check the extension for proper mobility and movement.



Continue the steps above, placing extensions side-by-side on each row as you move up the head until you reach the parietal bone (or back of the head). There is no need to brick lay, as the wefts will naturally do so.



For single-sided attachments, which are most used for fine or fragile hair, use Donna Bella Hair® Single Sided Tape instead of another Tape-In extension.